

ESTIMATE OF GODOWN

2021-2022

DETAILED ESTIMATE

**PROPOSED ESTIMATE OF KORNI AGRO FARMER
PRODUCER COMPANY LIMITED GODOWN FOR MS :- NEHA
W/O KETAN TURKAR . ON GAT 436/1, T.S. NO.-18
MAUJA - KORNI TAH. - DIST.- GONDIA (M.S.)**

AMOUNT IN RS.- 6734100.00



**PREPARED BY
AR. SANDEEP BAGHELE & ASSOCIATES
247, Neena Appt. , Hill Road, Shivajinagar, Nagpur.
MO. - +91-9960106002, +91-9175935277
email id - sandeepbaghele@gmail.com**



Ar. Sandeep Baghele
Principal Architect Ca/2009/45870

• ARCHITECTURE • LANDSCAPE • VASTU • PLANNING • INTERIOR DESIGN

CERTIFICATE

Date:

It is hereby certify that the Estimated cost for the CONSTRUCTION OF
GODOWN SHED FOR
“ KORNİ AGRO FARMER PRODUCER COMPANY LIMITED”
BELONGS TO MRS :- KETAN S/O SHIVSANKAR TURKAR . ON GAT 436/1, T.S. NO.-18 MAUJA -
KORNİ TAH. - DIST.- GONDIA (M.S.)

Is Rs. 6734100.00

Word In (SIXTY SEVEN LAKH THIRTY FOUR THOUSAND ONE HUNDRED ONLY)

**Architect
Sandeep Baghele
Reg. no. CA/09/458**



**PROPOSED ESTIMATE OF KORNI AGRO FARMER PRODUCER COMPANY
LIMITED GODOWN FOR MS :- NEHA W/O KETAN TURKAR . ON GAT 436/1, T.S.
NO.-18
MAUJA - KORNI TAH. - DIST.- GONDIA (M.S.)**

A B S T R A C T

S.No.	ITEM OF WORK	QUANTITY	RATE	UNIT	AMOUNT	
1	Excavation for foundation in earth, soils of all types, sand, gravel and soft murum, including removing the excavated material upto a distance of 50 m. beyond the building area and stacking or spreading as directed, preparing the bed for the foundation and necessary back filling, with approved material ramming, watering, including shoring and strutting as necessary complete.					
	As per SSR Item No.	BDA 1 - 21.02				
	a. Lift upto 1.50m	100.80	192.00	Cum	19354.00	
	b. Lift from 1.50m to 3.0m.	10.08	306.00	Cum	3084.00	
2	Excavation for foundation in hard murum including removing the excavated material upto distance of 50 meteRs. beyond the building area and stacking or spreading as directed, preparing the bed for the foundation and necessary back filling, ramming, watering including shoring and strutting etc. complete.					
	As per SSR Item No.	BDA 1 - 21.04				
	b. Lift from 1.50m to 3.0m.	50.40	354.00	Cum	17842.00	
3	Providing soling using 80 mm size granite / quartzite / gneiss / trap metal in 15 cm. layer including hand packing filling voids with sand / grit, ramming, watering complete.					
	As per SSR Item No.	BDA - 21.40				
		79.63	1322.00	Cum	105271.00	
4	Providing and laying Cast in situ/Ready Mix cement concrete in M-10 of trap/ granite/ quartzite/ gneiss metal for foundation and bedding including bailing out water, formwork, laying/pumping, compacting, roughening them if special finish is to be provided, finishing if required and curing complete, with fully automatic micro processor based PLC with SCADA enabled reversible Drum Type mixer/concrete Batch mix plant (Pan mixer) etc. complete. With natural sand/V.S.I. quality Artificial Sand					
	As per SSR Item No.	BDE 1 - 24.01	6.72	5538.00	Cum	37215.00
5	Providing and laying in situ cement concrete of M-20 grade of trap / granite/ quartzite / gneiss metal for R.C.C. work in foundations like raft, grillages, strip foundations and footings of R.C.C.columns and steel stanchions including bailing out water, plywood/steel formwork, compaction, curing and roughening the surface if special finish is to be provided, finishing uneven and honeycombed surface with C.M. 1:3 of sufficient minimum thickness to give smooth and even surface etc. complete. (Excluding reinforcement and structural steel, including cover block) The Cement Mortar 1:3 plaster is considered for rendering unevenand honeycombed surface only. Newly laid concrete shall be covered by gunny bag, plastic, tarpaulin etc. (Wooden centering will not be allowed)					
	As per SSR Item No.	BDE 2 - 25.11	23.13	6666.00	Cum	154185.00

S.No.	ITEM OF WORK		QUANTITY	RATE	UNIT	AMOUNT
6	Providing and casting in situ cement concrete of M-20 grade of trap / granite /quartzite/ gneiss metal for R.C.C. columns as per detailed design and drawings or as directed, including steel centering, plywood/ steel formwork, compaction, finishing uneven and honeycombed surface with C.M. 1:3 of sufficient minimum thickness to give a smooth and even surface or roughening the surface if special finish is to be provided and curing etc. complete. Including use of plastisizer wherever necessary as directed by Engineer (Excluding reinforcement, including cover block). The Cement Mortar 1:3 plaster is considered for rendering uneven and honeycombed surface only. Newly laid concrete shall be covered by gunny bag, plastic, tarpaulin etc. (Wooden centering will not be allowed)					
	As per SSR Item No.	BDE 2 - 25.31	12.43	12987.00	Cum	161428.00
7	Providing and casting in situ cement concrete of M-20 grade of trap / granite /quartzite /gneiss metal for R.C.C. beams and lintels as per detailed design and drawings or as directed, including steel centering, plywood/steel formwork steel props, compaction, finishing uneven and honeycombed surface with C.M.1:3 of sufficient minimum thickness to give a smooth and even surface or roughening if special finish is to be provided and curing etc. complete. Including use of plastisizer wherever necessary as directed by Engineer-In-charge (Excluding reinforcement, including cover block). The Cement Mortar 1:3 plaster is considered for rendering uneven and honeycombed surface only. Newly laid concrete shall be covered by gunny bag, plastic, tarpaulin etc. (Wooden centering will not be allowed)					
	As per SSR Item No.	BDE 2 - 25.50	31.61	11483.00	Cum	362978.00
8	Providing 2nd class Burnt Brick masonry with conventional/I.S. type bricks in cement mortar 1:6 in foundations and plinth of inner walls/in plinth of external walls including bailing out water, striking joints on unexposed faces, racking out joints on exposed faces and watering complete.					
	As per SSR Item No.	BDE 2 - 27.12	19.66	6762.00	Cum	132941.00
9	Providing and filling in the plinth with contractors approved material sand / murum / stone dust including watering, compaction complete.					
	As per SSR Item No.	BDE 2 - 21.37	510.25	550.00	Cum	280638.00
10	Providing and laying Cast in situ/Ready Mix cement concrete M-20 of trap/ granite / quartzite/ gneiss metal for R.C.C. slabs and landings as per detailed designs and drawings including centering, formwork, cover blocks, laying/pumping,compactionfinishing the formed surfaces with cement mortar 1:3 of sufficient minimum thickness to give a smooth and even surface or roughening if special finish is to be provided and curing etc. complete,(Excluding reinforcement and structural steel).with fully automatic micro processor based PLC with SCADA enabled reversible Drum Type mixer/ concrete Batch mix plant (Pan mixer) etc. complete. With natural sand/V.S.I.quality Artificial Sand					
	As per SSR Item No.	BDF 9 - 25.70	91.17	13943.00	Cum	1271183.00

S.No.	ITEM OF WORK		QUANTITY	RATE	UNIT	AMOUNT
11	Providing and fixing in position TMT steel reinforcement of various diameters for R.C.C. pile caps, footings, foundations, slabs, beams and columns, canopies, staircases, newels, chajjas, lintels, pardies, coping, fins, arches etc. as per detailed design and drawings and schedules including cutting, bending, hooking the bars, binding with wires or tack welding and supporting as reuired completed.					
	As per SSR Item No.	BDF 17 - 26.33	18.56	71778.00	M.T.	1332200.00
12	Providing second class Burnt Brick masonry with conventional/ I.S. type bricks in cement mortar 1:6 in super structure including striking joints, racking out joints wateringand scaffolding complete.					
	As per SSR Item No.	BDG 5 - 27.05	56.37	7570.00	Cum	426721.00
13	Providing internal cement plaster 20mm thick in Single coats in cement mortar 1:4 without neeru finish, to concrete, brick surface, in all positions including scaffolding and curing etc complete					
	As per SSR Item No.	BDL 7 - 32.07	82.41	366.00	Sqm	30162.00
14	Providing internal cement plaster 12mm thick in single coat in cement mortar 1:5 without neeru finish to concrete or brick surfaces, in all positions including scaffolding and curing etc. complete.					
	As per SSR Item No.	BDL 2B - 32.03	288.95	257.00	Sqm	74259.00
15	Providing and fixing rolling shutter fabricated from steel laths of minimum thickness 0.9 mm with lock plate of 3.15 mm thickness reinforced with 35 x 35 x 5 mm angle section fitted with slidingbolts and handles for both sides, deep M.S. channel section of depth and thickness not less than 65 mm and 3.15 mm respectively with hold fast arrangements, M.S. Bracket plate 300 x 300 x 3.15 mm minimum size and shape with square bar, suspension shaft of minimum 32 mm diameter, hood cover of M.S. sheet not less than 0.9 mm thickness and of any size at top and safety devices including mechanical gear operation arrangement consisting of worm gear wheels and worms of high grade cast iron or mild steel and one coat of red lead primer etc. complete. (I.S. 62481979) (Without mechanical gear)					
	As per SSR Item No.	Bd t 55 - 39.24	8.71	4310.00	Sqm	37540.00
16	Providing and fixing partition of welded mesh of 3 mm dia. wires 50 mm x 25 mm size mesh including integrated non teak seasoned wood frame 80 x 50 mm of vertical and horizontal scantling and finishing with oil painting 3 coats etc. complete					
	As per SSR Item No.	39.71	18.10	1821.00	Sqm	32960.00

S.No.	ITEM OF WORK	QUANTITY	RATE	UNIT	AMOUNT
17	Providing structural steel work in single stanchions composed of R.S.J. Channel etc. with caps, bases, mild steel plated, angle brackets, cleats, gusset plates, anchor bolts etc. as per detailed designs and drawings or as directed including cutting, fabrication, hoisting, erecting fixing in position, making riveted/ bolted/ welded connection and one coat of anticorrosive paint and over it two. coats of oil painting approved quality andshade etc. complete.				
	Rate As per SSR Item No. BDC 6- 23.03 Page No.	8.21	85803.00	M.T.	704068.00
18	Providing and fixing corrugated galvanised iron sheets of 0.63mm thick (24 B.W.G.) for roofing without wind tiles including fastening with galvanised iron screws and bolts, lead and bitumen washers as per drawing etc. complete.(Weight of 5.5 kg/sq.m.).				
	Rate As per SSR Item No. BDR 5 38.04 Page	1096.93	816.00	SQM	895095.00
19	Providing and fixing plain zinc sheeting of 0.80 mm thick (22 B.W.G.) over the ridge hip or valley to galvanized iron sheet roofing including all fastening and bolt galvanised iron screws and bolts, lead and bitumen washers etc. complete.(Weight of 6.8 kg/sq.m.).				
	Rate As per SSR Item No. BDR 5 38.05 Page No.1	30.23	1042.00	SQM	31500.00
20	Providing and applying two coats of lead/zinc base oil paint/ bituminious paint of approved colour to new structural steel work and iron work in buildings including scaffolding if necessary, cleaning and preparing the surface etc. complete. (excluding primer coat).				
	Rate As per SSR Item No. BDO 3 -- 35.04 Page No.1252/240	9.18	85.00	SQM	780.00
21	Providing and applying colour-wash of approved colour and shade in two coats to old surfaces which are to be recoloured including scaffolding, brushing and brooming down. (excluding base coat of white-wash) etc. complete.				
	Rate As per SSR Item No. BDP 3A -- 36.07 Page N	288.95	15.00	SQM	4334.00

**PROPOSED ESTIMATE OF KORNI AGRO FARMER PRODUCER COMPANY LIMITED GODOWN FOR MS :- NEHA
W/O KETAN TURKAR . ON GAT 436/1, T.S. NO.-18
MAUJA - KORNI TAH. - DIST.- GONDIA (M.S.)**

M E A S U R E M E N T S

S.N.	Item of Work	Nos.			Length	Breadth	Depth	Quantity	
1	Excavation for foundation in earth, soils of all types, sand, gravel and soft murum, including removing the excavated material upto a distance of 50 m. beyond the building area and stacking or spreading as directed, preparing the bed for the foundation								
	a. Lift upto 1.5 m.								
	For column footing								
	Group-C1								
	LONG SIDE C2	8	x	2	1.80	1.80	1.500	77.76	
	C1	3	x	2	1.60	1.60	1.500	23.04	
								100.80	Cum
	b. From 1.50m. to 3.00m.								
	LONG SIDE C2	8	x	2	1.80	1.80	0.150	7.78	
	C1	3	x	2	1.60	1.60	0.150	2.30	
								10.08	Cum
2	Excavation for foundation in hard murum including removing the excavated material upto distance of 50 meters beyond the building area and stacking or spreading as directed, preparing the bed for the foundation and necessary back filling, ramming, watering including shoring and strutting etc. complete.								
	a. From 1.50m. to 3.00m.								
	LONG SIDE C2	8	x	2	1.80	1.80	0.750	38.88	
	C1	3	x	2	1.60	1.60	0.750	11.52	
								50.40	Cum
3	Providing soling using 80 mm size granite / quartzite / gneiss / trap metal in 15 cm. layer including hand packing filling voids with sand / grit, ramming, watering etc complete.								
	Floor Area	1	x	1	15.08	30.230	0.150	68.38	
	FOR RAMP	1	x	2	5.00	7.500	0.150	11.25	
								79.63	Cum
4	Providing and laying Cast in situ/Ready Mix cement concrete in M-10 of trap/ granite/ quartzite/ gneiss metal for foundation and bedding including bailing out water, formwork, laying/pumping, compacting, roughening them if special finish is to be provided, finishing if required and curing complete, with fully automatic micro processor based PLC with SCADA enabled reversible Drum Type mixer/concrete Batch mix plant (Pan mixer) etc. complete. With natural sand/V.S.I. quality Artificial Sand								
	For Foundation								
	LONG SIDE C2	8	x	2	1.80	1.80	0.100	5.18	
	C1	3	x	2	1.60	1.60	0.100	1.54	
								6.72	Cum
5	Providing and laying in situ cement concrete of M-20 grade trap / granite/ quartzite / gneiss metal for R.C.C. work in foundations like raft, grillages, strip foundations and footings of R.C.C.columns and steel stanchions including bailing out water..								
	LONG SIDE C2	8	x	2	1.60	1.60	0.450	18.43	
	C1	3	x	2	1.40	1.40	0.400	4.70	
								23.13	Cum

S.N.	Item of Work	Nos.			Length	Breadth	Depth	Quantity	
9	Filling in plinth and floors with contractors approved material / murum / stone dust in 15cm. to 20cm. layers including watering and compaction complete.(Including Royalty)								
	Floor Area	2	x	1	15.08	30.23	0.500	455.87	
	Godown Periphery	2	x	1	15.08	1.00	0.600	18.10	
		2	x	1	30.23	1.00	0.600	36.28	
								510.25	Cum
10	Providing and laying Cast in situ/Ready Mix cement concrete M-20 of trap/ granite / quartzite/ gneiss metal for R.C.C. slabs and landings as per detailed designs and drawings including centering, formwork, cover blocks, laying/pumping, compaction finishing the formed surfaces with cement mortar 1:3 of sufficient minimum thickness to give a smooth and even surface or roughening if special finish is to be provided and curing etc. complete.(Excluding reinforcement and structural steel).with fully automatic micro processor based PLC with SCADA enabled reversible Drum Type mixer/ concrete Batch mix plant (Pan mixer) etc. complete. With natural sand/V.S.I.quality Artificial Sand								
	Floor Area	2	x	1	15.08	30.23	0.100	91.17	
								91.17	Cum
11	Providing and fixing in position TMT bar reinforcement of various diameters for R.C.C. pile caps, footings, foundations, slabs, beams and columns, canopies, staircases, newels, chajjas, lintels, pardies, coping, fins, arches etc. as per detailed design and drawings and schedules								
	For M-20 foundation	1	x	1	23.13	@80Kg/Cum.		1850.40	Kg.
	For M-20 Column	1	x	1	12.43	@120Kg/Cum.		1491.60	Kg.
	For Beam	1	x	1	31.61	@120Kg/Cum.		3793.20	Kg.
	For chajja	1	x	1	91.17	@80Kg/Cum.		7293.60	Kg.
	For flooring 8 mm dia @ .45n c/c on both side							4127.28	Kg.
	below l.p.s flooring (1375.760 sq.m x3 kg/sq/m)							Total	18556.08
								say	18.56
									M.T.
12	Providing second class Burnt Brick masonry with conventional/ I.S. type bricks in cement mortar 1:6 in super structure including striking joints, racking out joints watering and scaffolding complete.								
	short side	7	x	2	3.85	0.23	3.000	37.19	
	V. side Beam	5	x	2	3.38	0.23	3.000	23.32	
	Deduction :-								
	Rolling shutter	-1	x	2	3.00	0.23	3.000	-4.14	
								Total	56.37
									Cum
13	Providing internal cement plaster 20mm thick in Single coats in cement mortar 1:4 without neeru finish, to concrete, brick surface, in all positions including scaffolding and curing etc.complete.								
	short side	1	x	1	15.08	0.23	3.000	10.41	
	long side	1	x	1	30.23	0.23	3.000	20.86	
	column	11	x	4	0.40		3.000	52.80	
	Deduction :-								
	Rolling shutter	-0.5	x	2	3.00	0.23	2.400	-1.66	
								Total for outer side plaster	82.41
									Sqm

S.N.	Item of Work	Nos.			Length	Breadth	Depth	Quantity	
14	Providing internal cement plaster 12 mm thick in a single coat in cement mortar 1:3 to concrete, brick surfaces with putty in two coats to receive approved paint in all positions including scaffolding and curing. Providing groove at joint of B.B.Masonry and concrete members complete.								
	BELOW plinth								
	long side wall	2	x	1	15.08		0.600	18.10	
	short side	2	x	1	30.23		0.600	36.28	
	above plinth								
	long side wall	2	x	1	15.08		3.000	90.48	
	short side	2	x	1	30.23		3.000	181.38	
	Deduction :-								
	rolling sutter	-0.5	x	2	3.63		3.000	-10.89	
							Total	288.95	Sqm
15	Providing and fixing rolling shutter fabricated from steel laths of minimum thickness 0.9 mm with lock plate of 3.15 mm thickness reinforced with 35 x 35 x 5 mm angle section fitted with slidingbolts and handles for both sides, deep M.S. channel section of depth and thickness not less than 65 mm and 3.15 mm respectively with hold fast arrangements, M.S. Bracket plate 300 x 300 x 3.15 mm minimum size and shape with square bar, suspension shaft of minimum 32 mm diameter, hood cover of M.S. sheet not less than 0.9 mm thickness and of any size at top and safety devices including mechanical gear operation arrangement consisting of worm gear wheels and worms of high grade cast iron or mild steel and one coat of red lead primer etc. complete. (I.S. 62481979) (Without mechanical gear)								
	ralling sutter	1	x	2	3.63		2.400	8.71	
							Total	8.71	Sqm
16	Providing and fixing partition of welded mesh of 3 mm dia. wires 50 mm x 25 mm size mesh including integrated non teak seasoned wood frame 80 x 50 mm of vertical and horizontal scantling and finishing with oil painting 3 coats etc. complete								
	ventilators	2	x	1	15.08		0.600	18.10	
		2	x	1	30.23		0.600	36.28	
							Total	54.38	
							Total	18.10	Sqm
17	Providing structural steel work in single stanchions composed of R.S.J. Channel etc. with caps, bases, mild steel plated, angle brackets, cleats, gusset plates, anchor bolts etc. as per detailed designs and drawings or as directed including cutting, fabrication, hoisting, erecting fixing in position, making riveted/ bolted/ welded connection and one coat of anticorrosive paint and over it two. coats of oil painting approved quality andshade etc. complete.								
		1	x	1	455.87	sq.m.	18.000	8205.63	
							Total	8205.63	KG.
								8.21	M.T.
18	Providing and fixing corrugated galvanised iron sheets of 0.63mm thick (24 B.W.G.) for roofing without wind tiles including fastening with galvanised iron screws and bolts, lead and bitumen washers as per drawing etc. complete.(Weight of 5.5 kg/sq.m.).								
	For Roofing	2	x	1	9.00	30.23		544.14	SQ.M.
	For GODOWN PERIRHERY ABOVE 3 MTR HIGHT BRICK WORK	2	X	1	15.08	6.10		183.98	SQ.M.
		2	X	1	30.23	6.10		368.81	SQ.M.
							Total	1096.93	SQ.M.
19	Providing and fixing plain zinc sheeting of 0.80 mm thick (22 B.W.G.) over the ridge hip or valley to galvanized iron sheet roofing including all fastening and bolt galvanised iron screws and bolts, lead and bitumen washers etc. complete.(Weight of 6.8 kg/sq.m.).								
		1	x	1	30.23			30.23	SQ.M.
							Total	30.23	SQ.M.

S.N.	Item of Work	Nos.			Length	Breadth	Depth	Quantity	
20	Providing and applying two coats of lead/zinc base oil paint/ bituminous paint of approved colour to new structural steel work and iron work in buildings including scaffolding if necessary, cleaning and preparing the surface etc. complete. (excluding primer coat).								
	To Steel Work								
	Rolling Shutter.	1	X	2	3.00		2.700	8.10	SQ.M.
								9.18	SQ.M.
21	Providing and applying colour-wash of approved colour and shade in two coats to old surfaces which are to be recoloured including scaffolding, brushing and brooming down. (excluding base coat of white-wash) etc. complete.								
	QUANTITY AS PER 12 MM THICK PLASTER							288.95	SQ.M
								288.95	SQ.M
22	Providing and applying two coats of water proof cement paint of approved manufacture and of approved colour to the plastered surfaces including scaffolding if necessary, cleaning and preparing the surface, watering for two days etc. complete.								
	QUANTITY AS PER 20MM THICK PLASTER							82.41	
								82.41	SQ.M

ARCHITECT SIGN

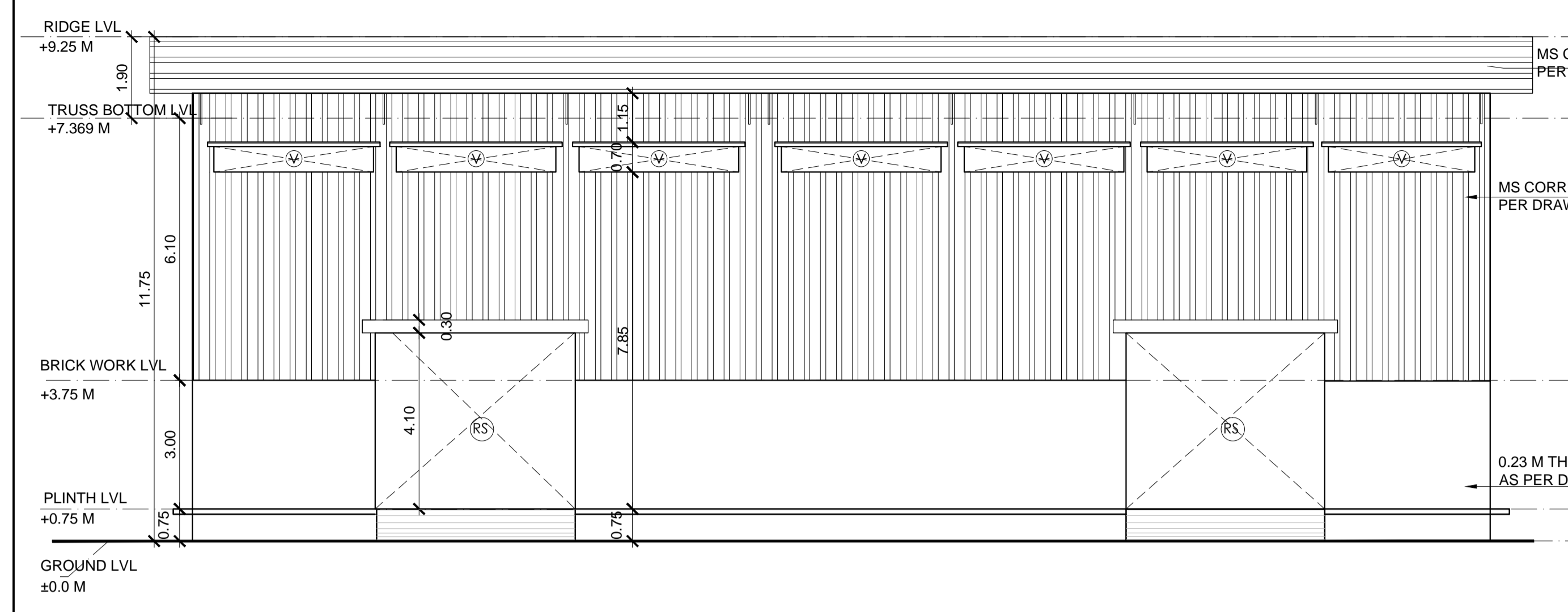

SECTION X-X'
SCALE 1:100

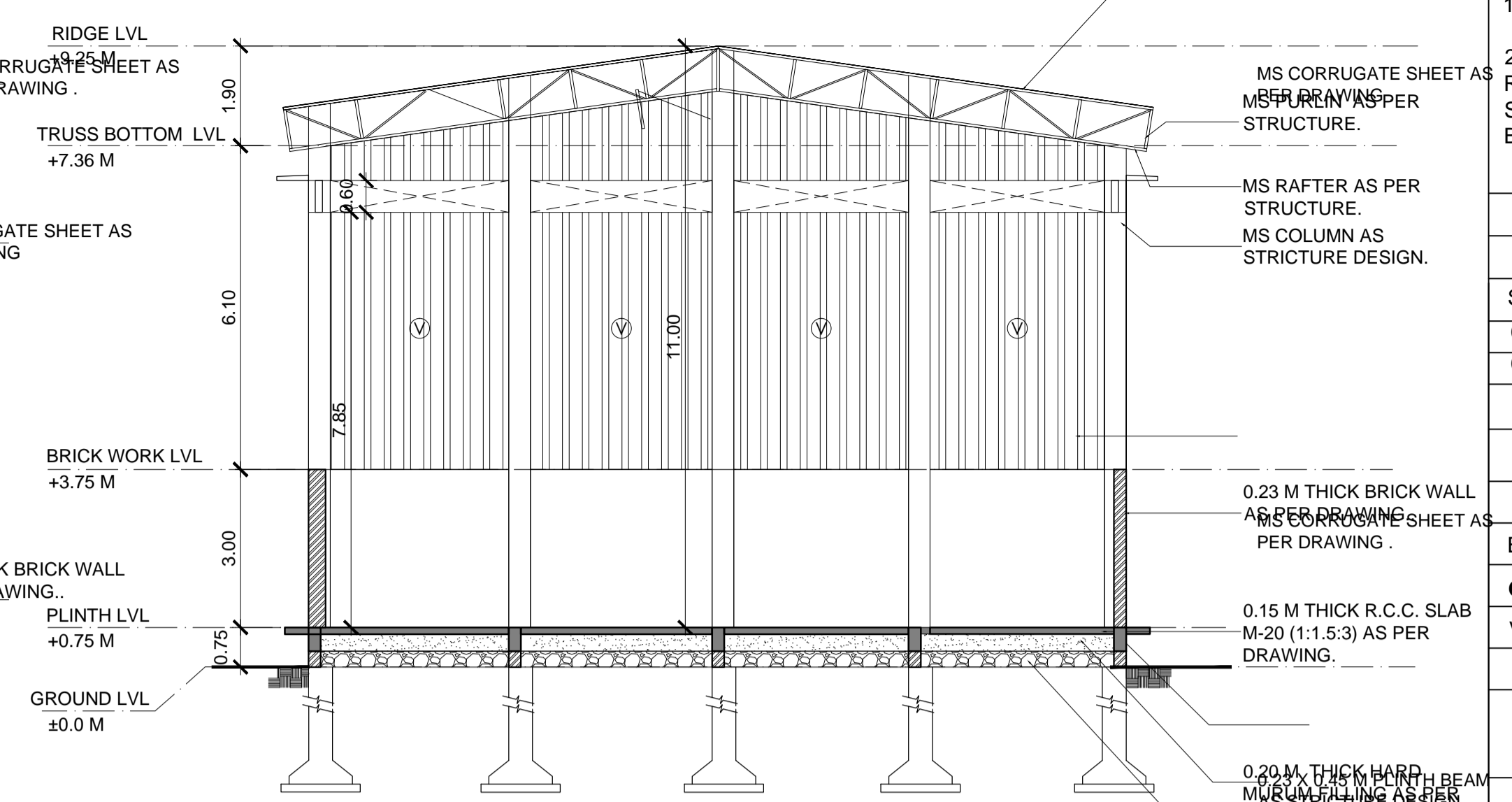

ELEVATION
SCALE 1:100

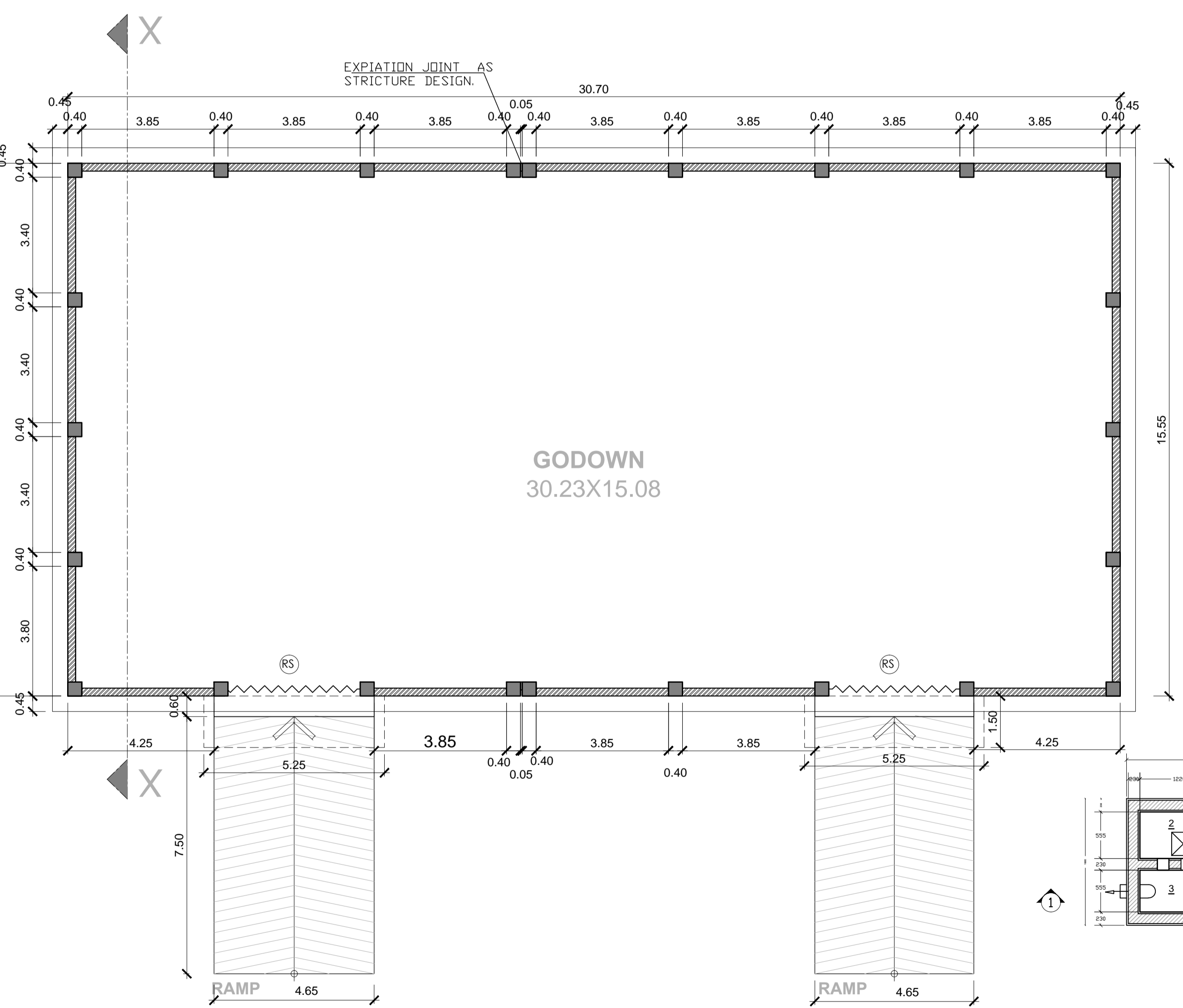

PROPOSED GODOWN PLAN
SCALE 1:100

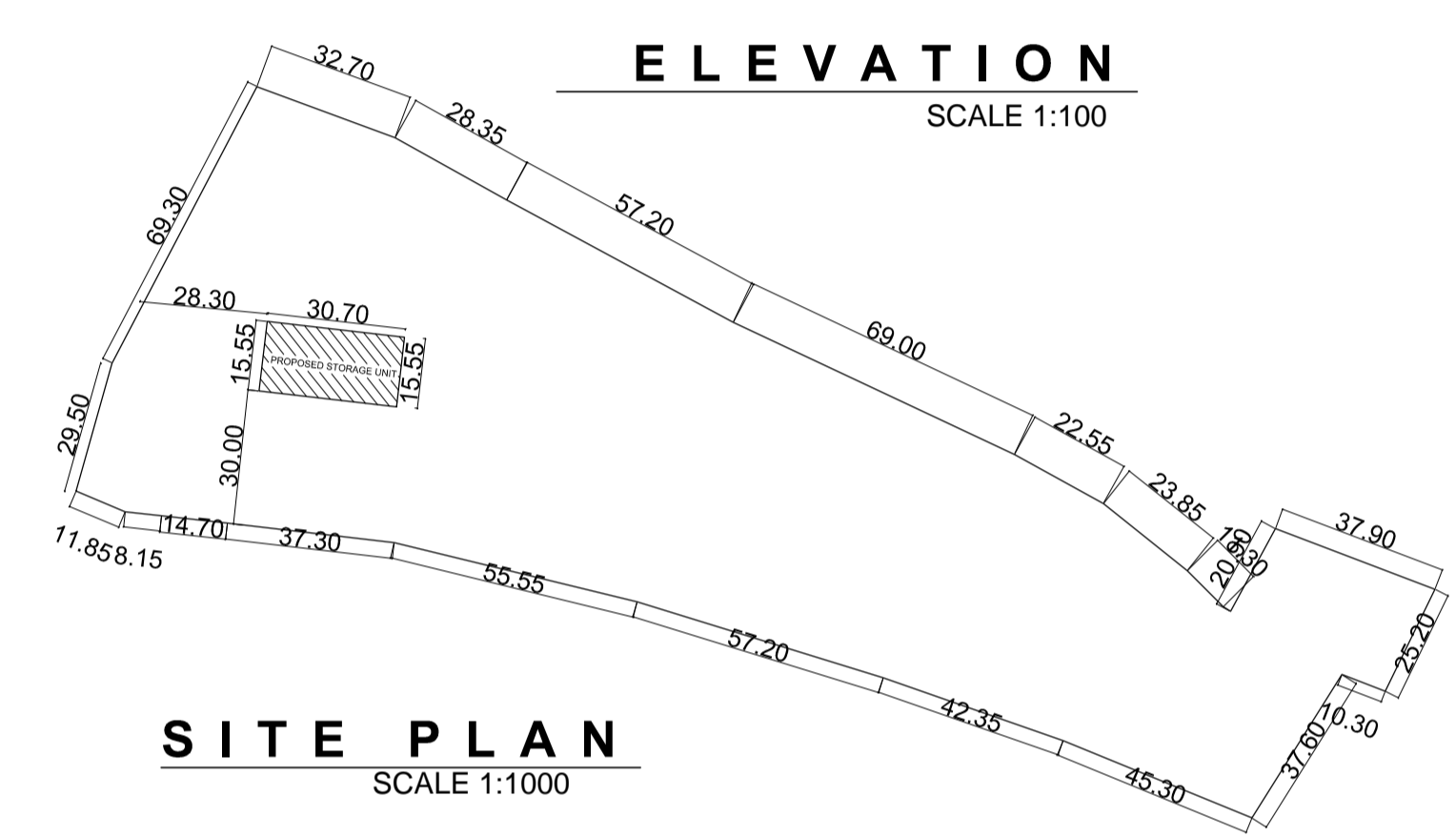

SITE PLAN
SCALE 1:1000



GOOGLE PHOTO EXTRACT
SCALE N.T.S.

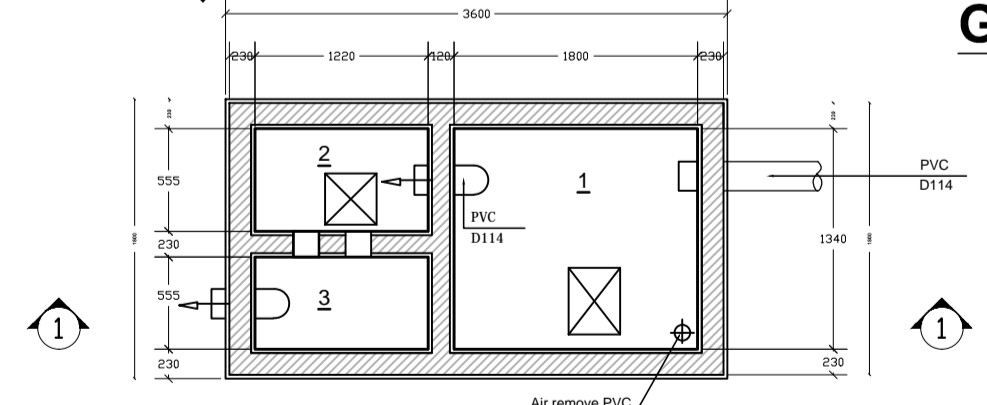

SEPTIC TANK
SCALE 1:70

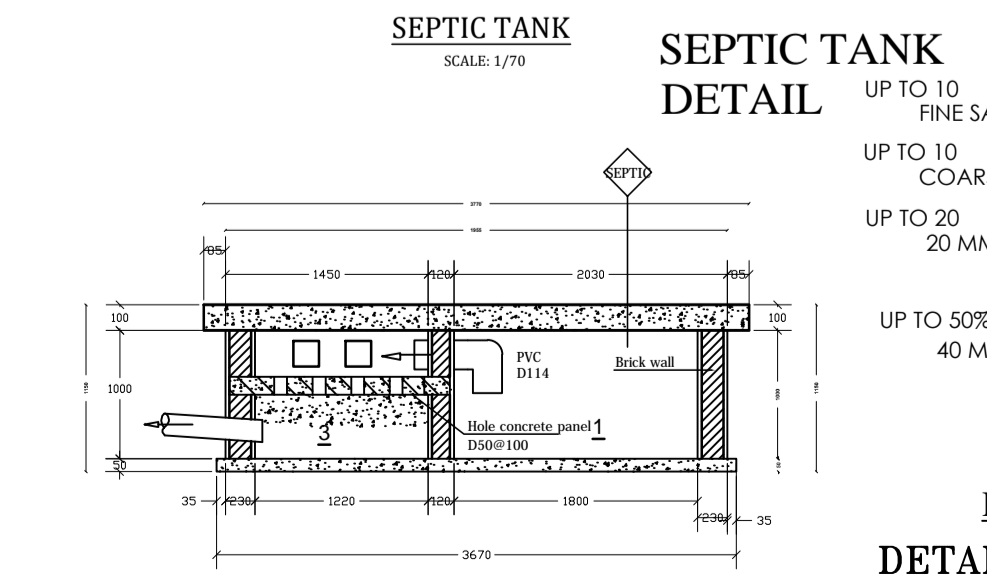

SECTION 1-1
SCALE 1:70

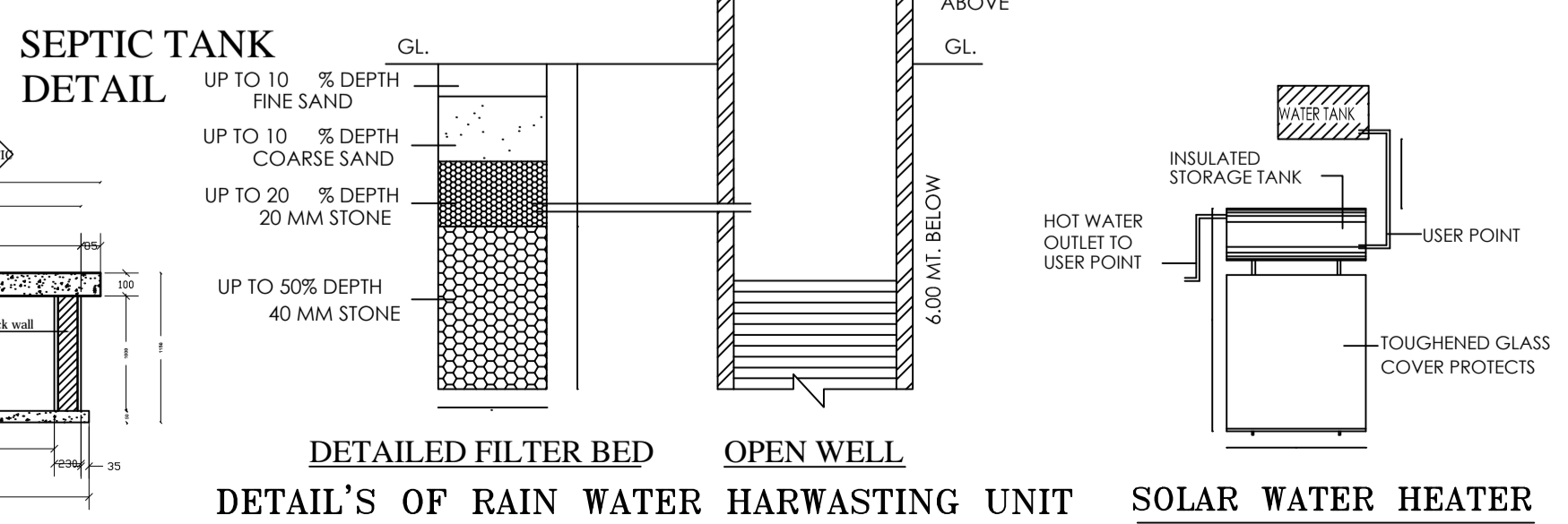

DETAILS OF RAIN WATER HARVESTING UNIT
SOLAR WATER HEATER

NOTE
1. ALL DIMENSIONS ARE IN MILLIMETERS UNLESS OTHERWISE SPECIFIED
2. ALL DIMENSIONS SHALL BE CHECKED AND CORRELATE WITH THE RELEVANT ARCHITECTURAL & SERVICES DRAWINGS AND ANY AMBIGUITY SHALL BE IMMEDIATELY BROUGHT TO THE NOTICE OF THE ARCHITECTS BEFORE COMMENCEMENT OF THE WORK AT SITE.

SCHEDULE OF OPENING

SN	TYPE	NOS	WIDTH	HEIGHT	SILL	LINTEL	REMARK
01	RS	02	4.15 M	4.50 M	00	4.50 M	R.SHUTTER
02	V	22	3.70 M	4.50 M	3.50 M	5.95 M	VENTILATOR

STATEMENT OF AREA

PLOT AREA	1.90 Hectares (1900.0 SQ. M)
BUILT UP AREA OF G.F. (COMMERCIAL)	476.88 SQ. M (5133.09 SQ.FT.)
CAPACITY	M.T. 11.8 SQ. M
VOLUMN OF GODOWN	5245.68 CUM

SHEET TITLE
COMMERCIAL LAYOUT FOR GODOWN UNDER NABARD.

PROJECT TITLE
PROPOSED PLAN OF KORNI AGRO FARMER PRODUCER COMPANY LIMITED GODOWN FOR MS :- NEHA W/O KETAN TURKAR . ON GAT 436/1, T.S. NO.-18 MAUJA - KORNI TAH. - DIST.- GONDIA (M.S.)

	NOS	04
	SCALE	AS MENTIONED
	DATE	20.12.2021

ARCHITECT SIGN **OWNER'S SIGN**

AR. SANDEEP BAGHELE & ASSOCIATES

ARCHITECTS AND INTERIOR DESIGNERS
ADDRESS--247 Neena App. Hill Road Shivaaji Nagar NAGPUR -12, Teachers Colony, Gondia - India
PHONE : +91-9960106002, +91-9175935277
EMAIL : sandeeppaghele@gmail.com
WEBSITE : www.arsandeepbaghele.com

THIS DRAWING IS THE PROPERTY OF THE ARCHITECT AND NOT TO BE COPIED OR REPRODUCED WITHOUT PERMISSION